

REVISIONS			
Rev.		Date	By
A	Window amends	08/07/21	MJS

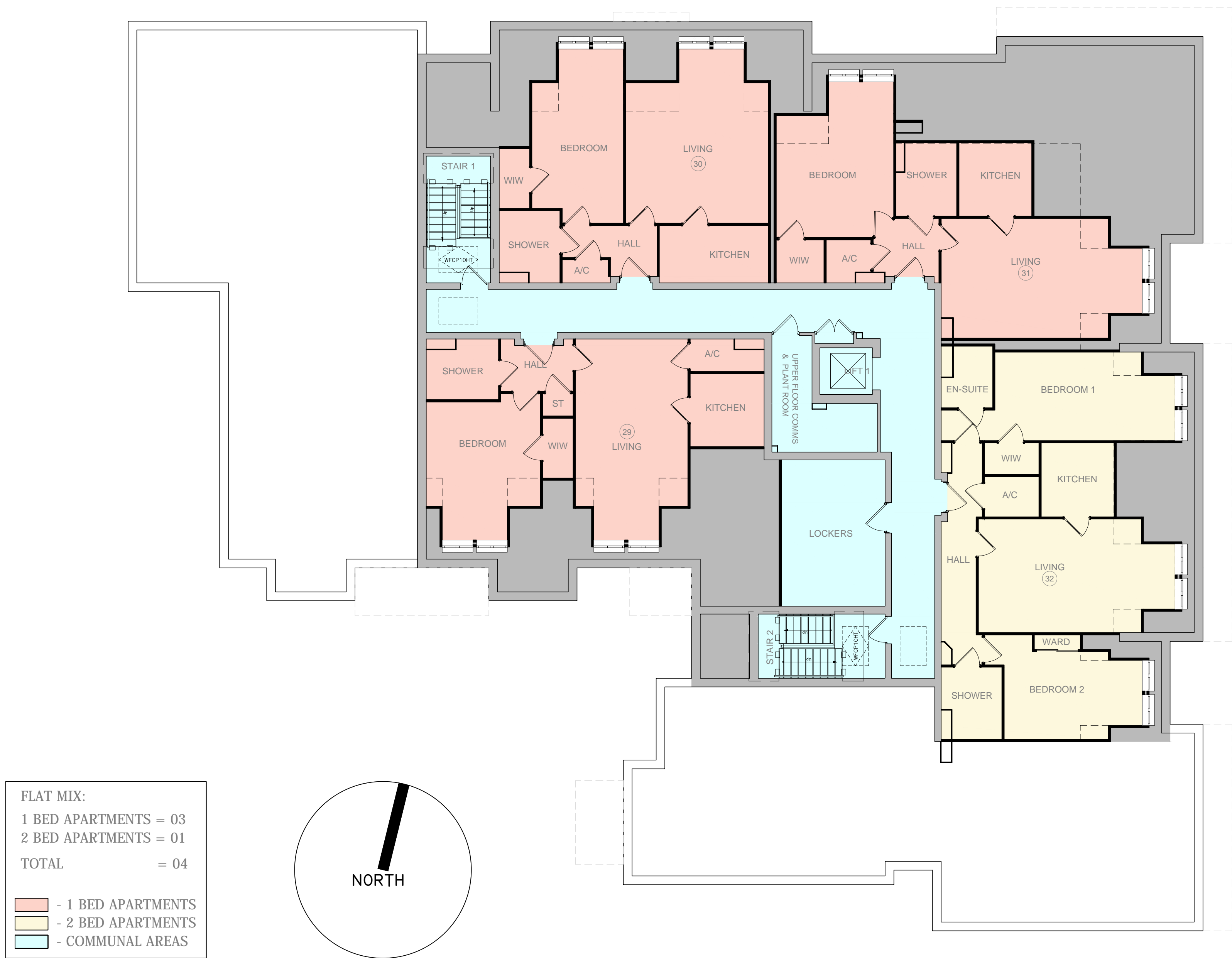

©CHURCHILL RETIREMENT LIVING

**planning issues**  
TOWN PLANNING AND ARCHITECTURAL DESIGN

Rob Jackson RIBA  
Design Director - South West  
Churchill House \* Parkside  
Ringwood \* Hampshire BH24 3SG  
Telephone: (01423) 462372  
Fax : (01423) 462101  
Email: design@planningissues.co.uk

Client

**Churchill**  
Retirement Living

Project Title

Retirement Living Apartments  
Southampton Road  
Lymington

Drawing Title

PROPOSED THIRD FLOOR PLAN

Scale	1:100 @ A1	Date	14/06/21
Drawn	MJS	Checked	-
Drawing No.	10109LY-PA05 A	Rev.	